

ELEVATION

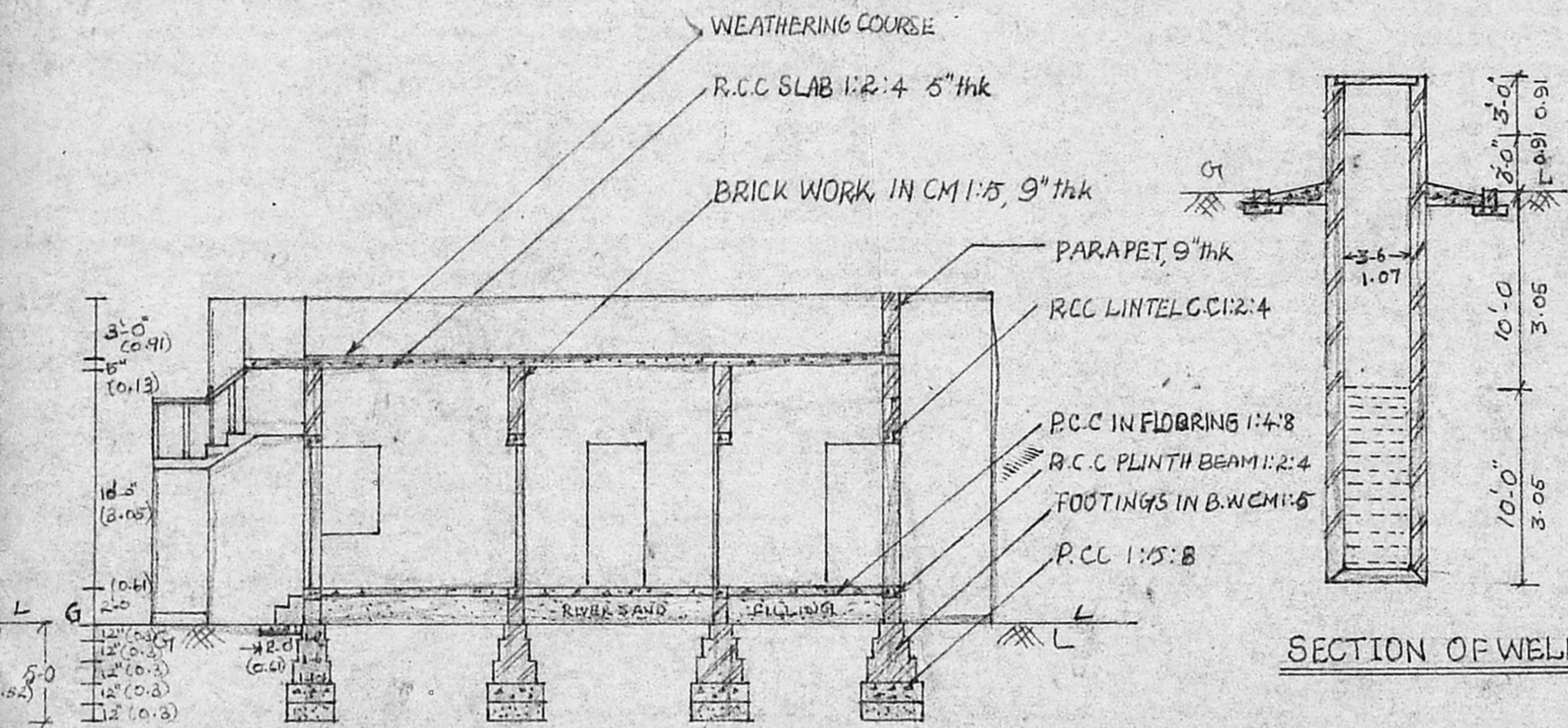

SECTION ON A-A

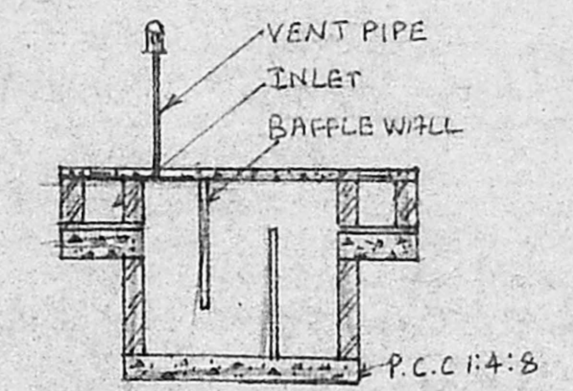

SECTION OF SEPTIC TANK

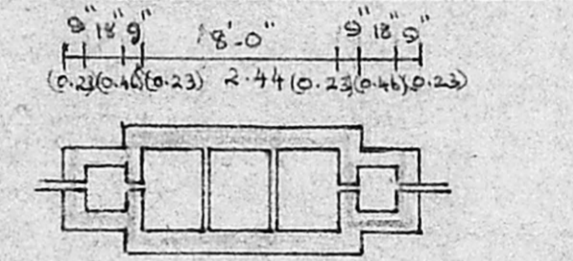

PLAN OF SEPTIC TANK

SECTION OF WELL

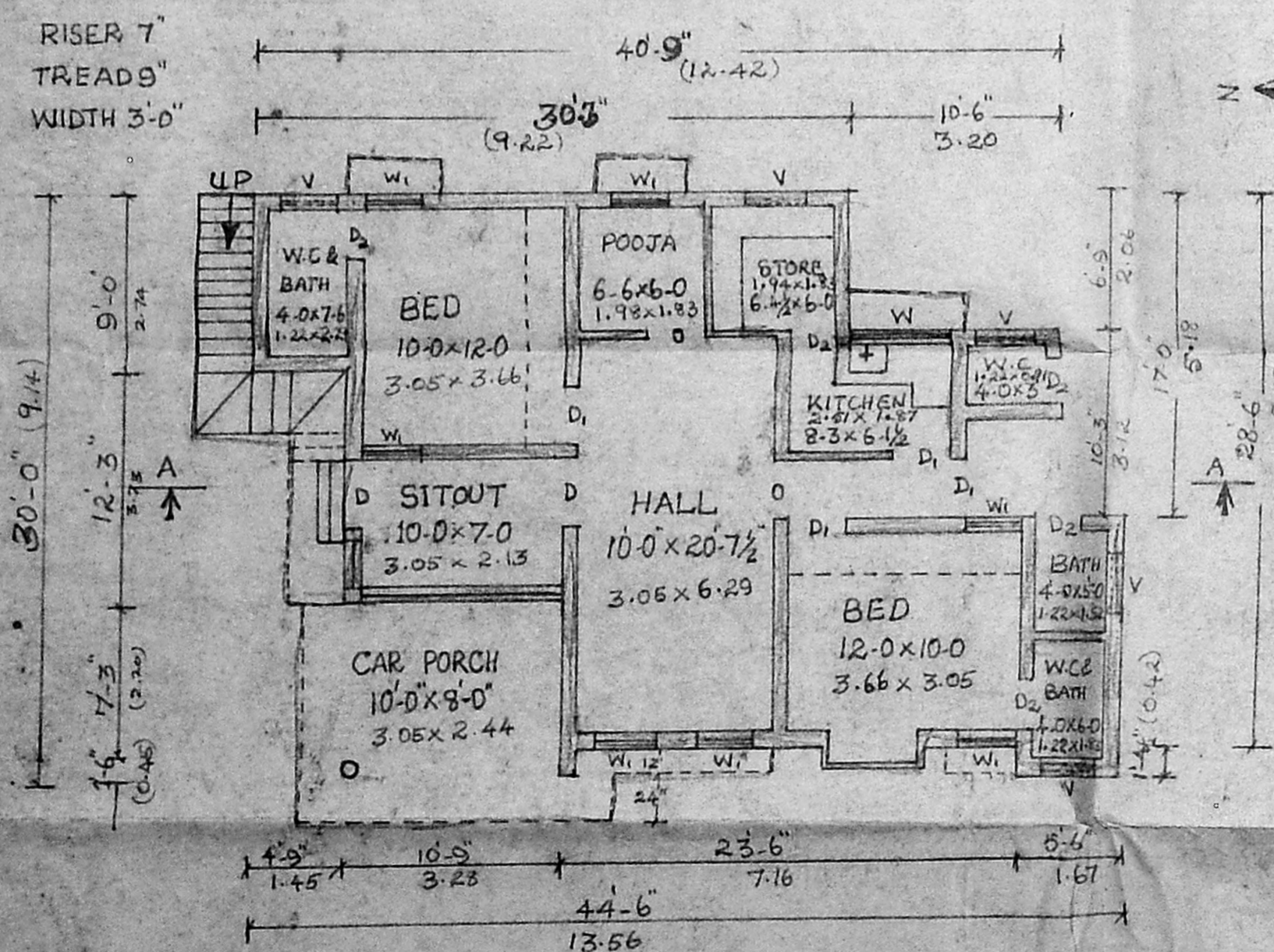

PLAN

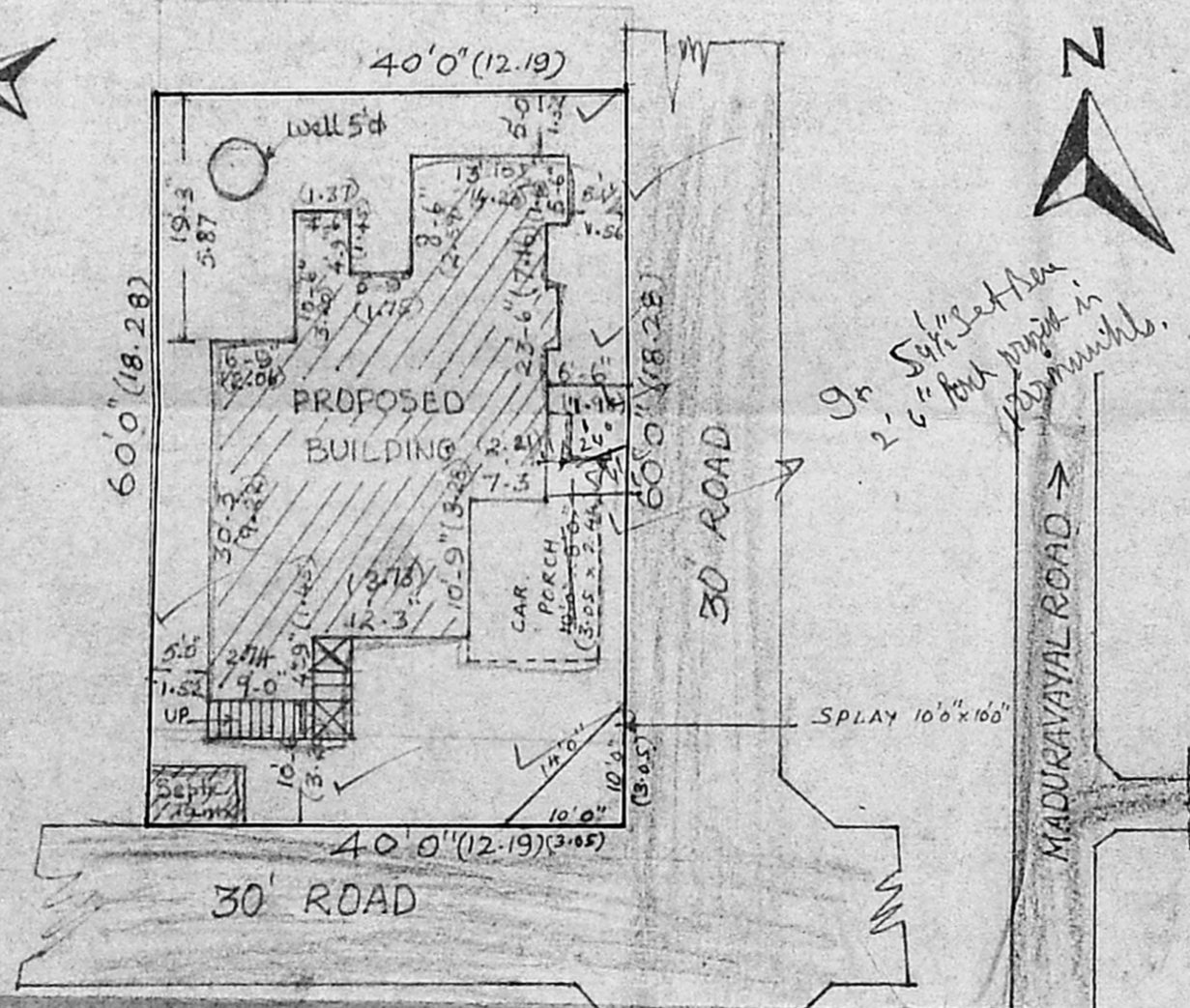

SITE PLAN  
SCALE 1" = 16 feet

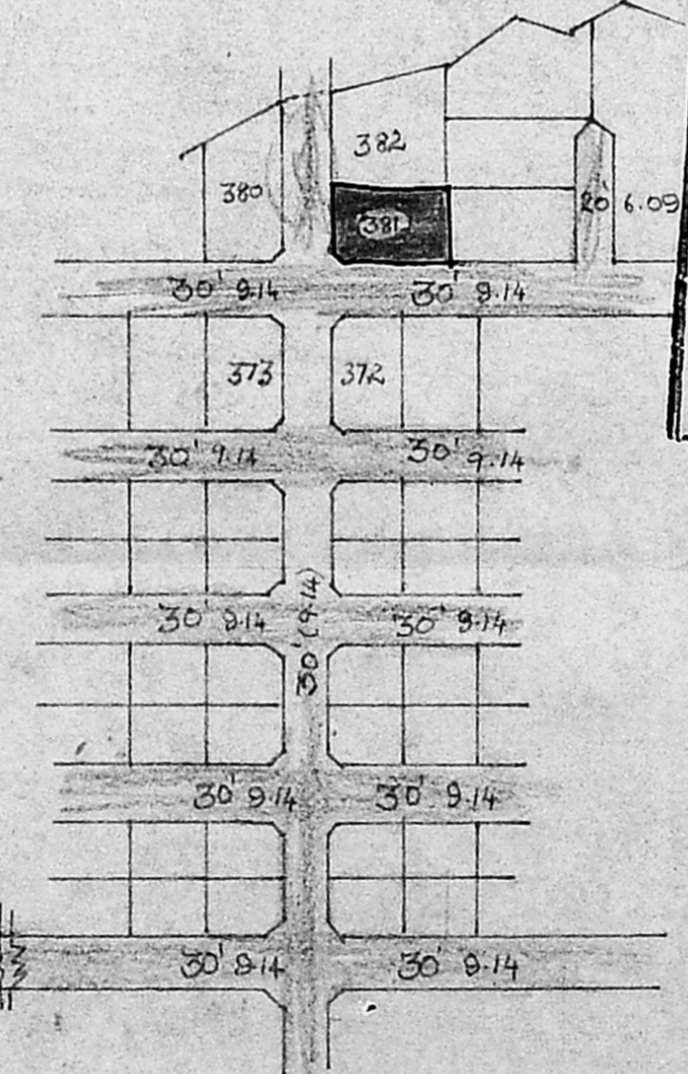

KEY PLAN

Not To Scale

Planning Permit No. A/1351/91  
**APPROVED**  
 SUBJECT TO THE CONDITIONS IN THIS OFFICE LETTER.  
 No. 20/20710/91 Date: 19.11.91  
 FOR MEMBER SECRETARY  
 MADRAS METROPOLITAN  
 DEVELOPMENT AUTHORITY  
 MADRAS - 600 002

PROPOSED ROAD BOUNDRY

JOINERY	FEET
D DOOR	3'-6" x 7'-0"
D <sub>1</sub> DOOR	3'-0" x 7'-0"
D <sub>2</sub> DOOR	2'-6" x 7'-0"
W WINDOW	5'-0" x 3'-0"
W <sub>1</sub> WINDOW	3'-0" x 4'-6"
V VENTILATOR	3'-0" x 2'-0"
O OPENING	3'-0" x 7'-0"

PROPOSED RESIDENTIAL HOUSE CONSTRUCTION AT PLOT NO: 381 IN S.NO 328/2B ASTALAKSHMI NAGAR, (PPD/LO NO: 31/88) MADURAVAYAL VILLAGE & TOWN PANCHAYAT. SCALE 1" = 8 feet

AREA	SQ. FEET
PLOT	2400
PLINTH	948

SIGNATURE OF OWNER  
 M. BALASUBRAMANIAN, M.I.E. CEPTV  
 Civil Engineer & Consultant  
 Licensed Surveyor Class-I No. 229 90 91  
 Corporation of Madras, Approved Value-Income Tax & Wealth Tax No. CI 69 / 1989  
 Insurance Valuer & Loss Assessor (24017 / 89-94)  
 Govt. of India  
 Res: Z-229, ANNA NAGAR, MADRAS - 600 040.  
 SIGNATURE OF SURVEYOR